Clarinet in Bb 3

If I ain´t got you/ BMJ

Alicia Keys

Swing 8th !!

Tempo: 110-120 bpm

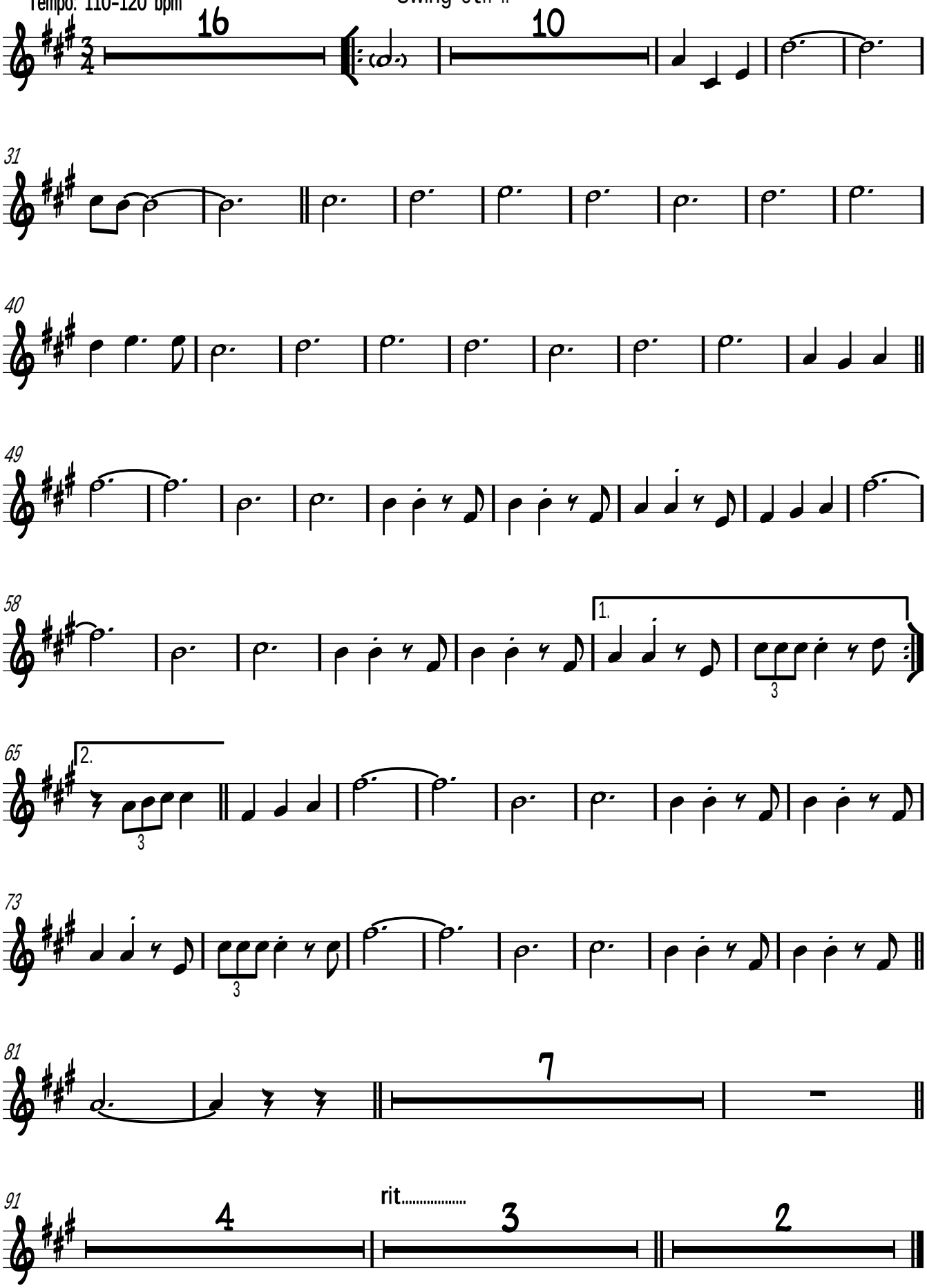

Copyright © 2009